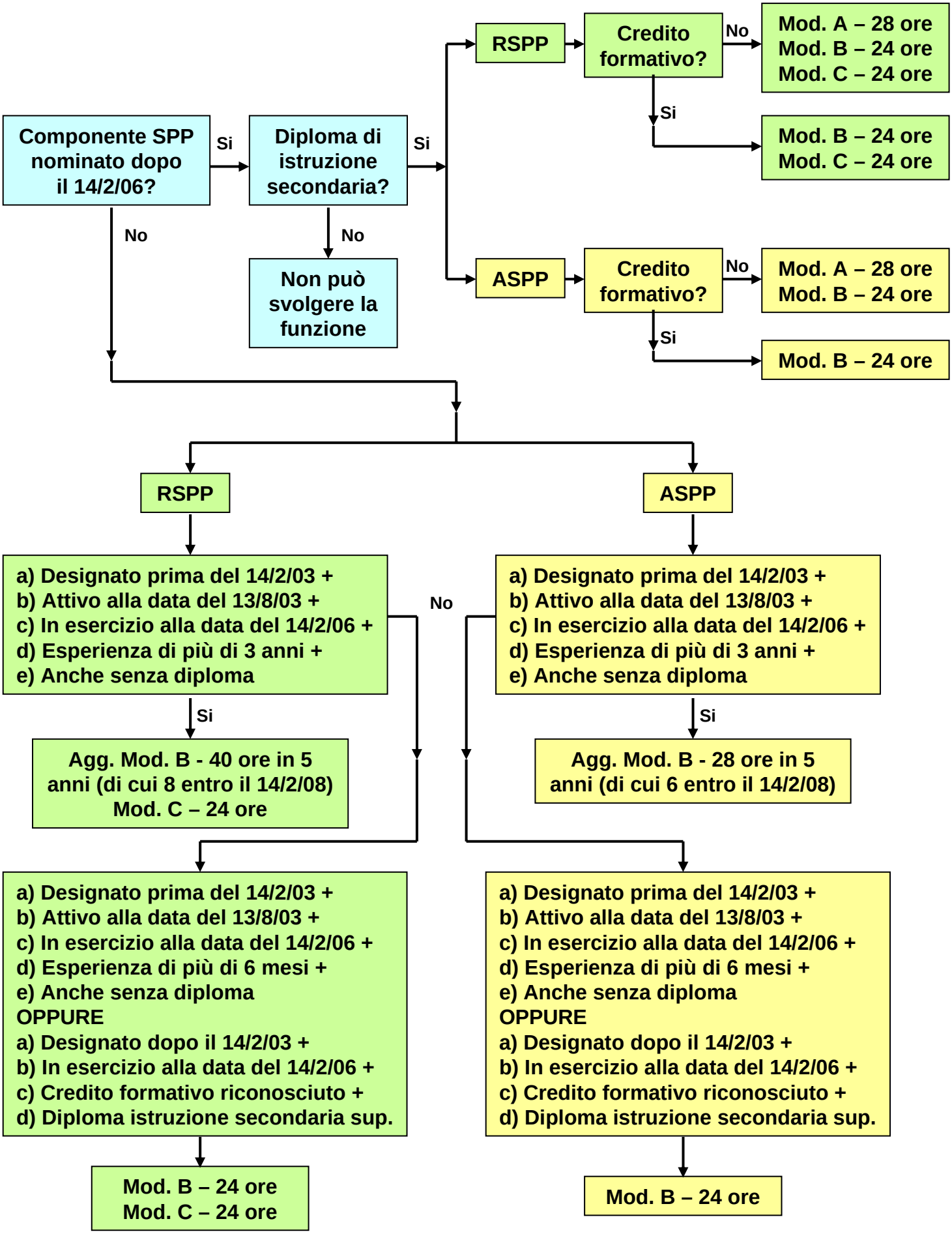D.Lgs. 195/03 – Accordo tra il Governo e le Regioni
(sintesi documento Conferenza Stato/Regioni del 26/1/2006)